

Installation Instructions

1. Check box for contents. See previous page for components
2. After marking door inside face for device location (Device Instructions), transfer Vertical Reference Centerline from inside to outside door face. Follow steps 2a. and 2b. below.

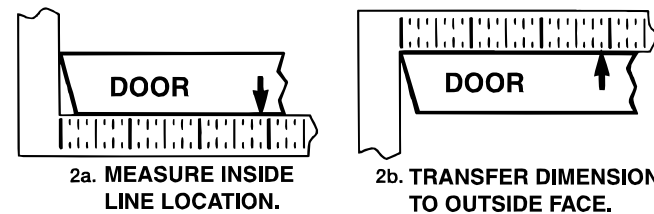

3. Transfer Horizontal Reference Centerline from inside to outside door face.
4. Align trim template and tape to outside door face.

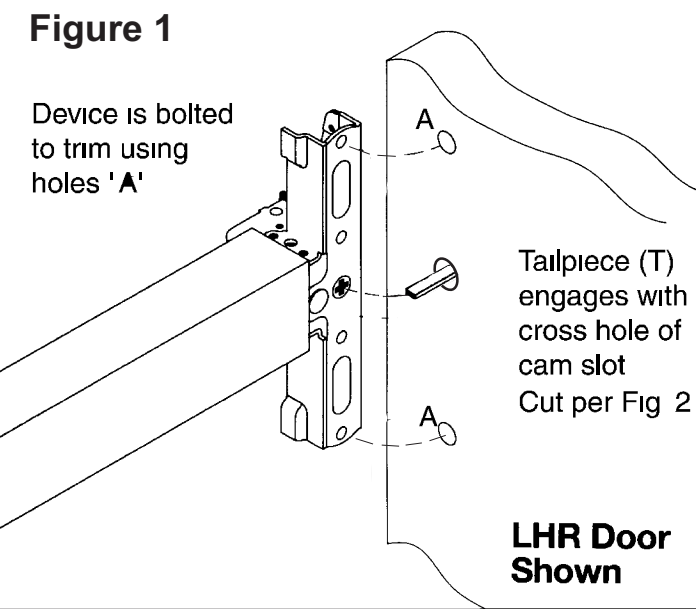

5. Spot holes and prepare door for trim
6. **For 480F & 482F Trim:** Mount trim to door thru holes "A" with (2) mounting screws as shown in Fig. 1
7. **For 481F & 483F Nightlatch Trim:** Cut trim tailpiece as shown in Fig. 2. Seat device so that the trim tailpiece penetrates cam slot as shown in Fig. 1. Mount trim to door thru holes "A" as shown in Fig. 1.
8. Continue as shown in device instructions.

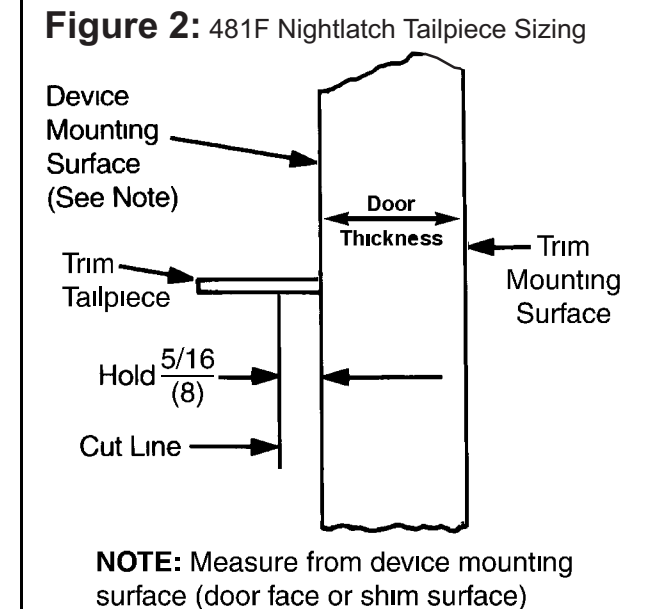

Yale Locks & Hardware

Product Support Tel 800.438.1951 • www.yalelocks.com

Yale Locks & Hardware is a division of Yale Security Inc., an ASSA ABLOY Group company.

Yale® is a registered trademark of Yale Security Inc., an ASSA ABLOY Group company. Other products' brand names may be trademarks or registered trademarks of their respective owners and are mentioned for reference purposes only. These materials are protected under U.S. copyright laws. All contents current at time of publication. Yale Security Inc. reserves the right to change availability of any item in this catalog, its design, construction, and/or its materials. Copyright © 2003, 2013, Yale Security Inc., an ASSA ABLOY Group company. All rights reserved. Reproduction in whole or in part without the express written permission of Yale Security Inc., an ASSA ABLOY Group company is prohibited.



480F, 481F, 482F and 483F Offset Pull Trim Installation Instructions

For use with 7200 Series Exit Device (Wood and Metal Doors)

WARNING

This product can expose you to lead which is known to the state of California to cause cancer and birth defects or other reproductive harm. For more information go to www.P65warnings.ca.gov.

08/2018

Attention Installer

Any retrofit or other field modification to a fire rated opening can potentially impact the fire rating of the opening, and Yale Locks & Hardware makes no representations or warranties concerning what such impact may be in any specific situation. When retrofitting any portion of an existing fire rated opening, or specifying and installing a new fire-rated opening, please consult with a code specialist or local code official (Authority Having Jurisdiction) to ensure compliance with all applicable codes and ratings.

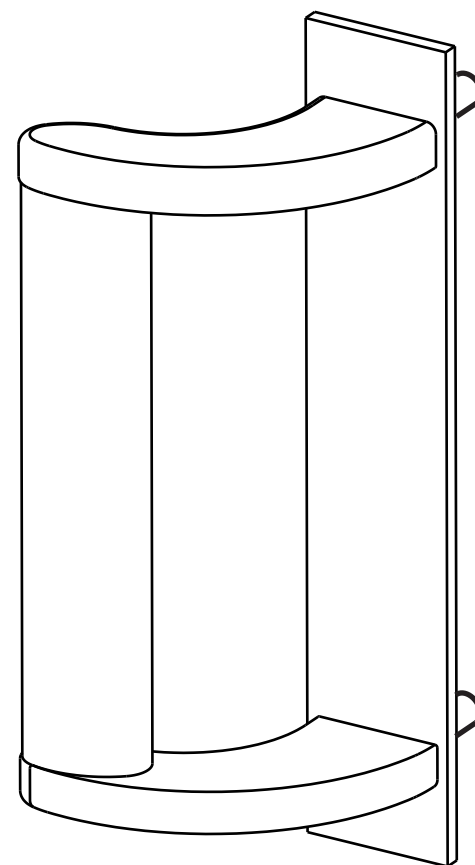

480F & 482F
Offset Pull Trim
Non-Handed

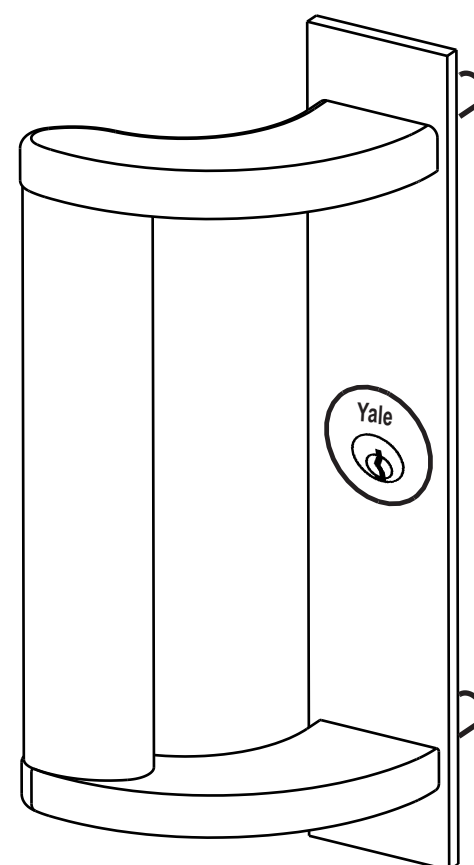

481F & 483F
Nightlatch Function
Offset Pull Trim
Handed - LHR Shown



(7-1/2" Escutcheon)

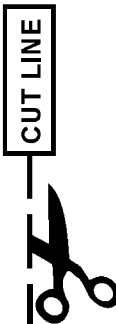

Dimensions given in $\frac{\text{Inches}}{(\text{mm})}$

Trim Assembly Instructions

- ## 481F & 483F Nightlatch Function Offset Pull Trim

To change handing, remove posts labeled "A" and rotate Handle Assembly 180°.

The diagram illustrates the process of changing the lock's handing. It shows a vertical lock assembly with a handle at the top. Two screws, labeled "A", are shown being removed from the back of the lock body. A dashed line indicates the handle assembly is rotated 180 degrees. Other components labeled include the Rim Cylinder, Cylinder Collar (when required), and Escutcheon Assembly.

Rim Cylinder

Cylinder Collar (when required)

Escutcheon Assembly

Handle Assembly

"A"

"A"

* 481F LHR Shown

For 9 Inch and Longer Trim

(2) 1/4-20 Oval Head Machine Screws For 9 Inch and Longer Trim

(2) #14 Finish Washers

* 482F LHR Shown

* 481F LHR Shown

(2) Cylinder Mounting Screws

✓ (2) 1/4-20 Pan Head
Machine Screws (For 7 Inch Trim Only)
Packed with device

Outside Door Face Trim Template (9" Escutcheon)

CAUTION:
Office copiers, printers and facsimile machines may change the size of a drawing and make the template inaccurate to use as a door marker.

TRIM	HOLES
482F-9	X
483F-9	A, B, X
For Holes Marked "X" See Below	
METAL DOORS: Inside Face 5/16" (8) Dia. Outside Face 1/2" (13) Dia.	
WOOD DOORS: 1/2" (13) Dia. Thru	

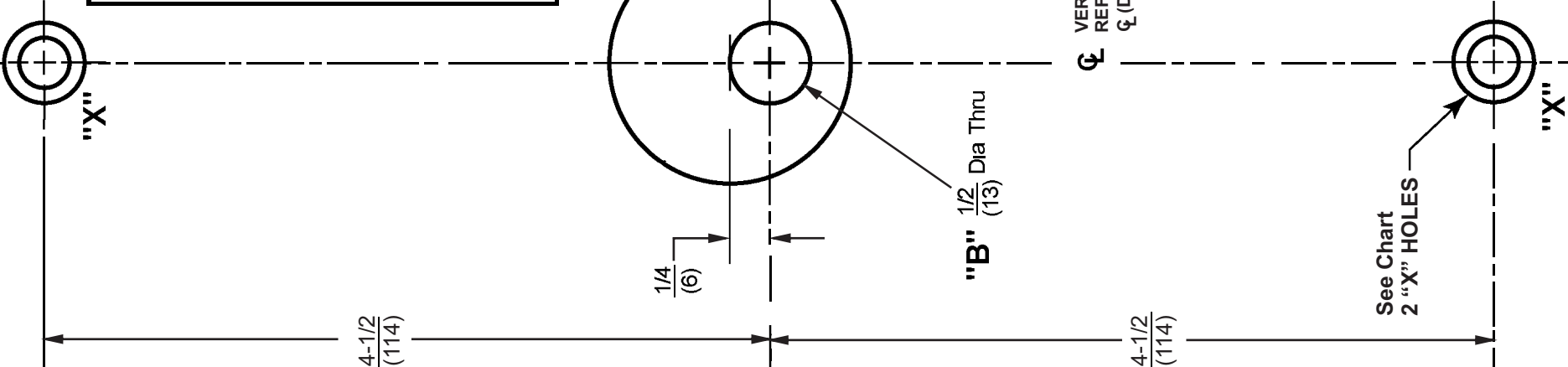

Dimensions given in
Inches
(mm)

80-8470-0480-000 (11-18)

Outside Door Face Trim Template (15" Escutcheon)

CAUTION:
Office copiers, printers and facsimile machines may change the size of a drawing and make the template inaccurate to use as a door marker.

TRIM	HOLES
482F-15	X
483F-15	A, B, X
For Holes Marked "X" See Below	
METAL DOORS: Inside Face 5/16" (8) Dia. Outside Face 1/2" (13) Dia.	
WOOD DOORS: 1/2" (13) Dia. Thru	

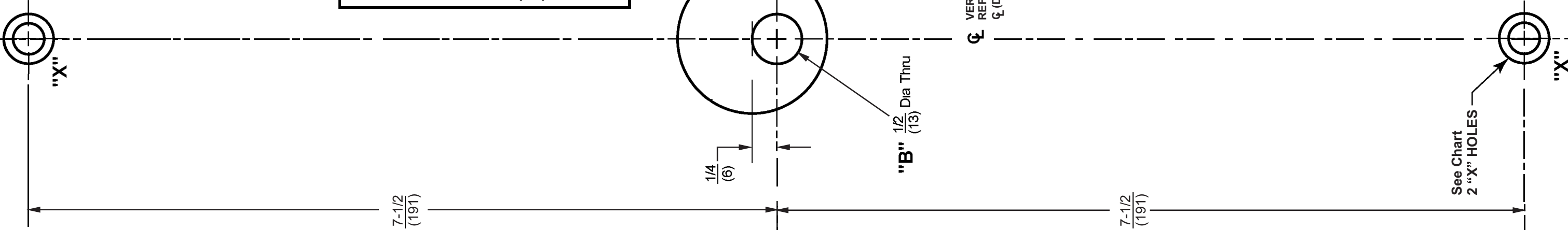

Dimensions given in
Inches
(mm)

Outside Door Face Trim Template

(18" Escutcheon)

CAUTION:
Office copiers, printers and facsimile
machines may change the size of a
drawing and make the template
inaccurate to use as a door marker.

TRIM	HOLES
482F-18	X
483F-18	A, B, X
For Holes Marked "X" See Below	
METAL DOORS:	
Inside Face	5/16" (8) Dia.
Outside Face	1/2" (13) Dia.
WOOD DOORS:	
	1/2" (13) Dia. Thru

